

# Patient report

Bio-Rad                      DATE: 10/24/2018  
D-10                         TIME: 04:44 PM  
S/N: #DJ4I016123        Software version: 4.20-2  
Sample ID:                 10251714  
Injection date             10/24/2018 02:41 PM  
Injection #: 15             Method: HbA1c  
Rack #: ---                 Rack position: 7

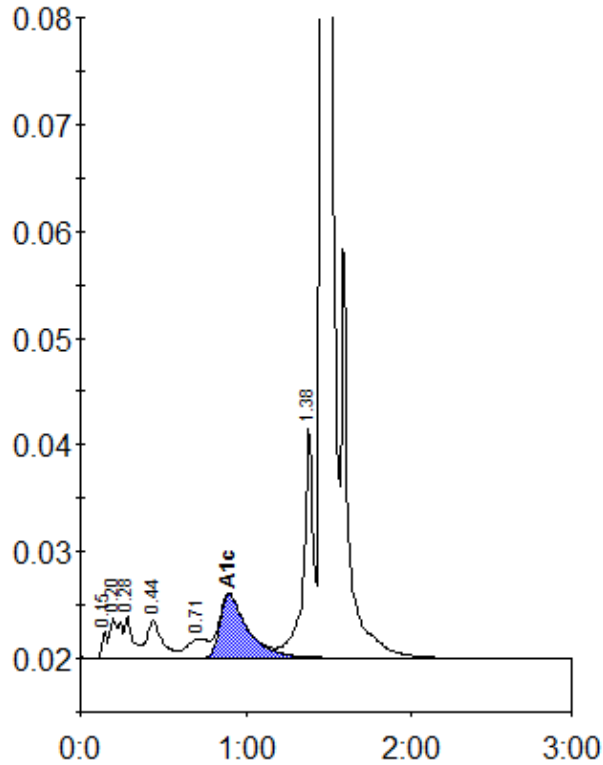

Peak table - ID: 10251714

Peak	R.time	Height	Area	Area %
Unknown	0.15	2503	5552	0.3
A1a	0.20	3706	16417	1.0
A1b	0.28	3996	11994	0.7
F	0.44	3506	25392	1.5
LA1c/CHb-1	0.71	1794	15696	0.9
A1c	0.90	5995	69883	5.8
P3	1.38	21699	92535	5.6
A0	1.46	440924	1417462	85.7
Total Area:		1654931		

Concentration:	%
A1c	5.8